

SIGNATURE

NORTH EAST

OFFICIALLY RATED THE NO.1 ESTATE AGENT IN THE NORTH EAST





📍 Wensleydale, Wallsend NE28 8TW

Wensleydale, Wallsend NE28 8TW

**£550 Per Calendar
Month**

Nestled in a charming neighborhood just a stone's throw away from the lush greenery of the Rising Sun Country Park, this beautifully furnished one-bedroom Ground floor flat is the perfect haven for a single person or couple. The tasteful decor throughout creates a warm and welcoming atmosphere that is both inviting and comfortable. This flat boasts an unbeatable location that offers easy access to all the local amenities, including shops, restaurants, and entertainment options. With excellent transportation links, you can explore the surrounding areas and beyond with ease.

From the tranquil beauty of the nearby park to the convenience of the city centre just a short commute away, this delightful flat offers the perfect balance of comfort and accessibility.

Don't miss out on the chance to make it your new home.

Available September 2025
Tenancy Term: 12 months +
Council Tax Band: A
£550 PCM

TENANCY APPLICATION FEES:

To apply for a tenancy on this property, a refundable holding deposit of a week's rent is required.

A tenancy deposit for the property is compulsory and is to be paid on or before the tenancy commences, along with the first months rent payment. The tenancy deposit is equivalent to 5 weeks' rent. An additional tenancy deposit amount may be requested in certain circumstances.

Room Sizes



PLEASE NOTE THAT THE VENDOR HAS CERTIFIED THE PROPERTY INFORMATION AND IMAGES.

PROPERTY FLOORPLAN

First Floor

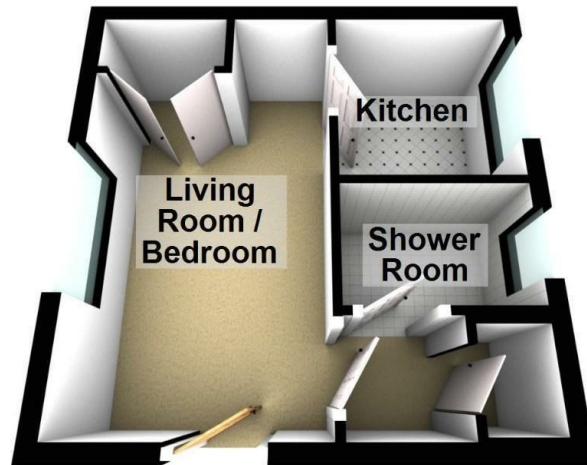

Total area: approx. 22.9 sq. metres (246.4 sq. feet)

Measurements:

Living Room / Bedroom
15'9" x 8'7"

Kitchen
6'11" x 6'8"

Shower Room
6'8" x 4'2"

Energy Efficiency Rating

	Current	Potential
Very energy efficient - lower running costs		
(92 plus) A		
(81-91) B		
(69-80) C		77
(55-68) D	64	
(39-54) E		
(21-38) F		
(1-20) G		
Not energy efficient - higher running costs		
England & Wales	EU Directive 2002/91/EC 	





More 5 Star Customer Reviews than any other Agent based in the North East on [allAgents.co.uk](https://allagents.co.uk)



SALES

LETTINGS

FINANCE

LAW

WE COVER THE WHOLE OF THE NORTH EAST

Whitley Bay
0191 251 3344

Cramlington
01670 897 213

Tynemouth
0191 296 6689

Morpeth
01670 513 966

Ponteland
01661 820 082

Wallsend
0191 432 4151

Alnwick
01665 511 800

Heaton
0191 432 4275

Forest Hall
0191 266 9966

Other locations
0191 640 3523

Newcastle
0191 640 2284

Durham
0191 303 8252

Gosforth
0191 640 3523

Sunderland
0191 543 6390

Whickham
0191 432 5102

Gateshead
0191 432 4294

Jesmond
0191 281 1037

Killingworth
0191 640 3602

Ryton
0191 413 9845

Head Office &
Lettings
0191 253 4815

*Highest recommended 5-star reviews than any other Estate Agent based in the North East on [allAgents.co.uk](https://allagents.co.uk) - The UK's Largest Customer Review Website for the Property Industry & Awarded Best Estate Agency 2018 & 2019 - North East England by SME News